VISIT…

LANZAROTE Caliente.COM

I'M LIKE A BIRD

Words and Music by
NELLY FURTADO

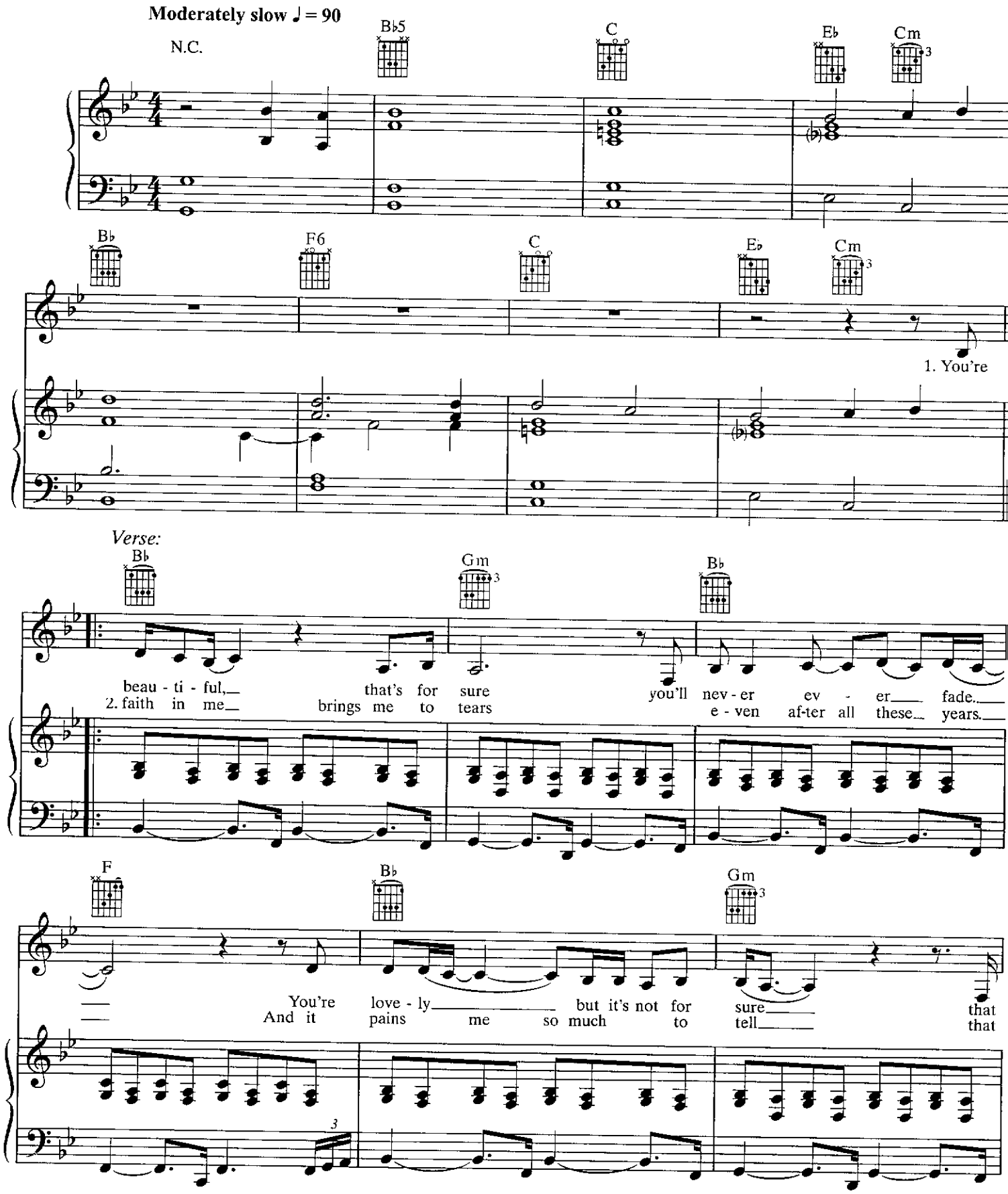

© 2001 NELSTAR PUBLISHING INC
All Rights Reserved

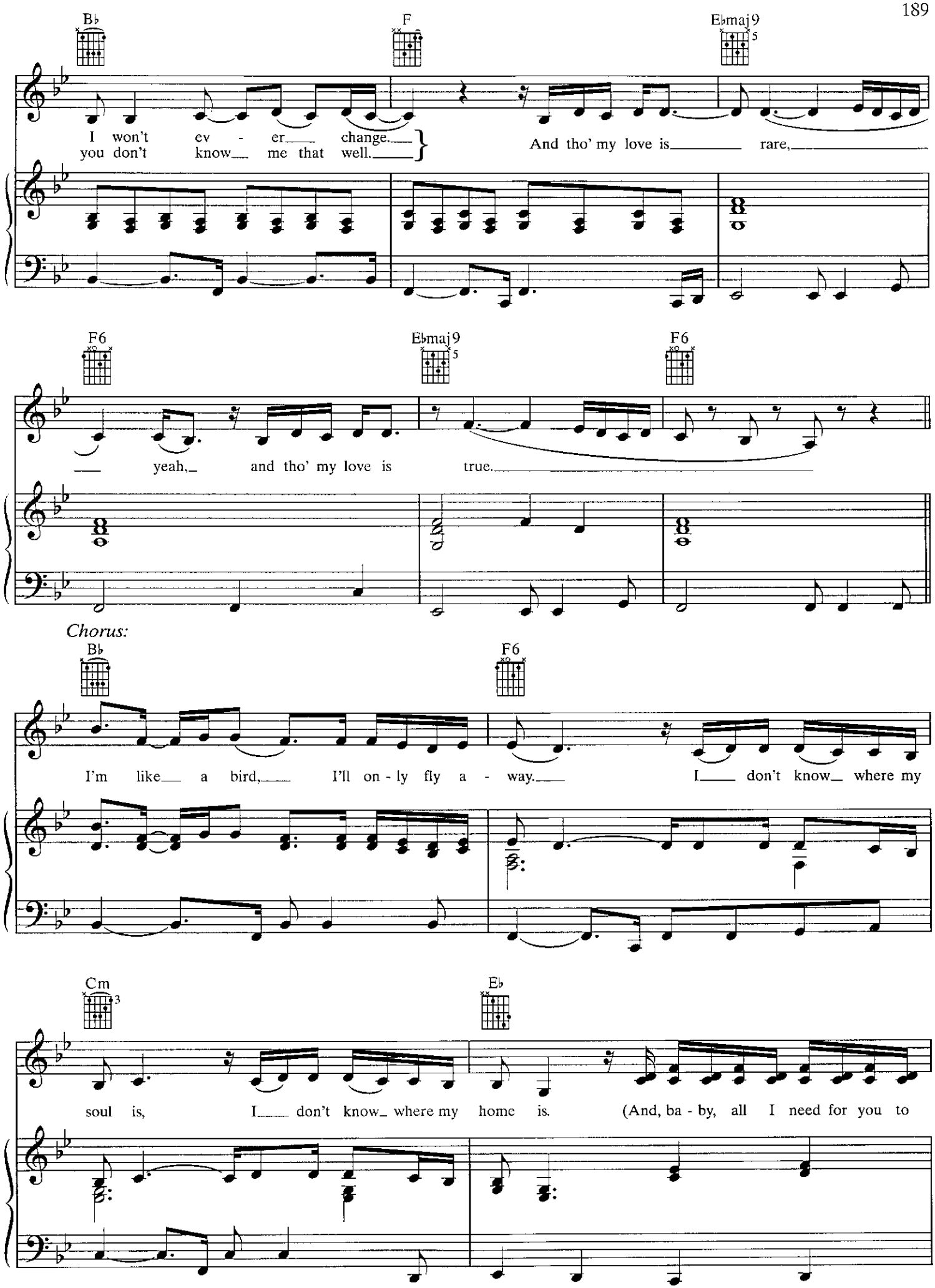
B♭
F
E♭maj9
I won't ev - er change.
you don't know me that well.
And tho' my love is rare,
F6
E♭maj9
F6
yeah, and tho' my love is true.
Chorus:
B♭
F6
I'm like a bird, I'll on - ly fly a - way. I don't know where my
Cm
E♭
soul is, I don't know where my home is. (And, ba - by, all I need for you to

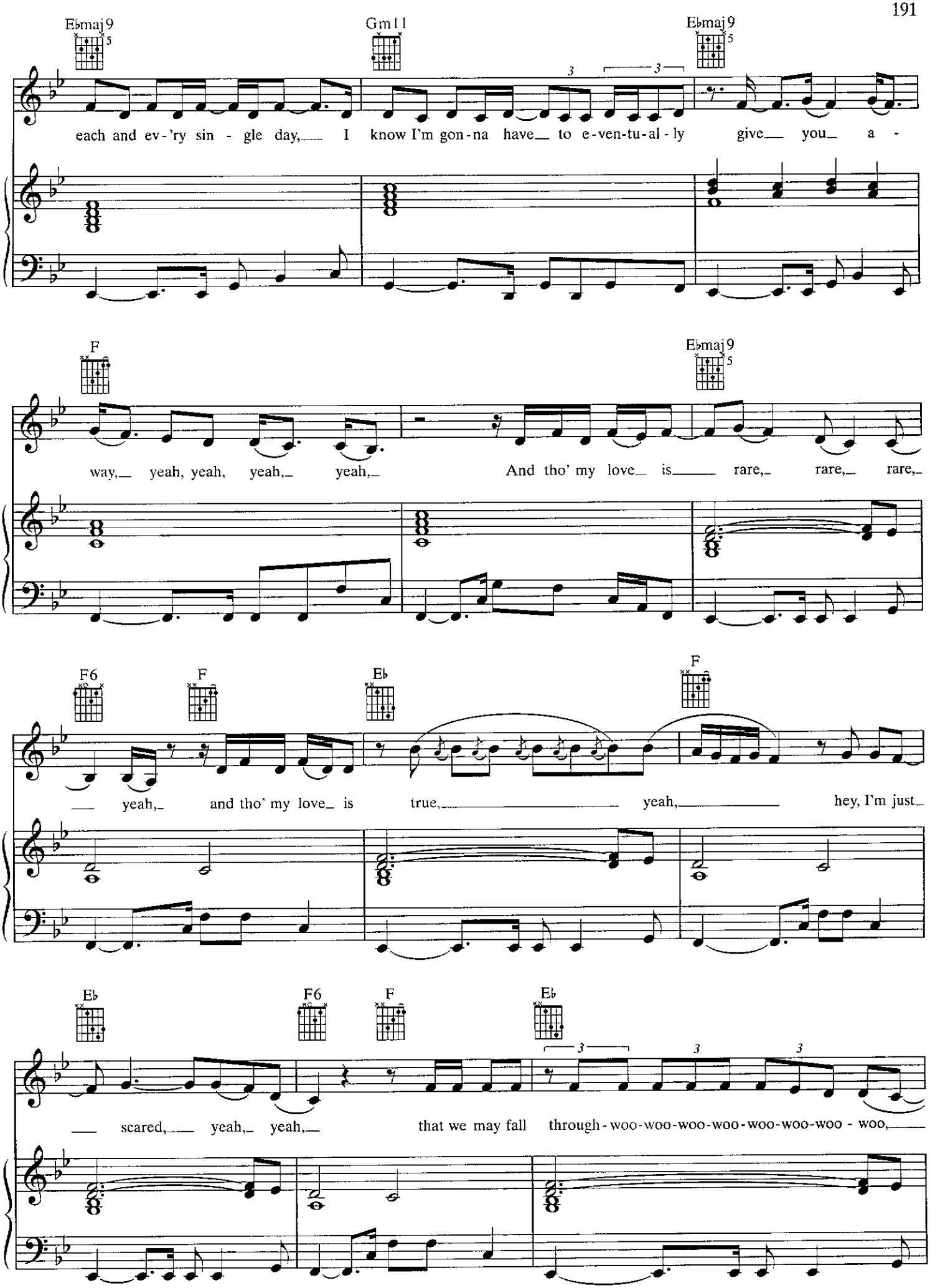
E♭maj9
Gm11
E♭maj9
each and ev-'ry sin - gle day, I know I'm gon-na have to e-ven-tu-al-ly give you a -
F
E♭maj9
way, yeah, yeah, yeah, yeah, And tho' my love is rare, rare, rare,
F6
F
E♭
F
yeah, and tho' my love is true, yeah, hey, I'm just
E♭
F6
F
E♭
scared, yeah, yeah, that we may fall through-woo-woo-woo-woo-woo-woo-woo - woo,

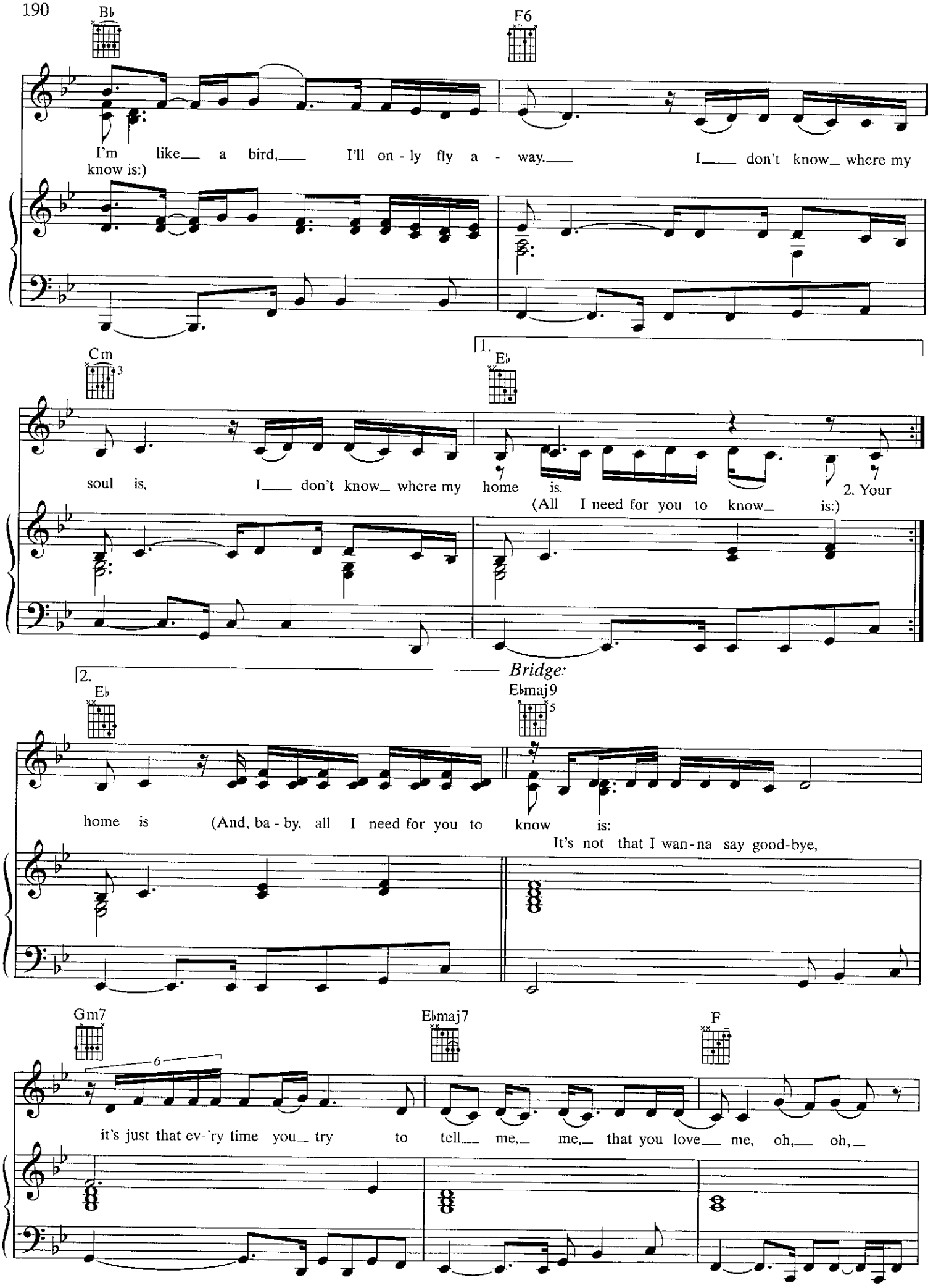
Bb
F6
I'm like a bird, I'll on - ly fly a - way. I don't know where my
know is:)
Cm
1.
Eb
soul is, I don't know where my home is.
(All I need for you to know is:)
2. Your
2.
Eb
Bridge:
Ebmaj9
home is (And, ba - by, all I need for you to know is:
It's not that I wan - na say good-bye,
Gm7
Ebmaj7
F
it's just that ev-'ry time you try to tell me, me, that you love me, oh, oh,

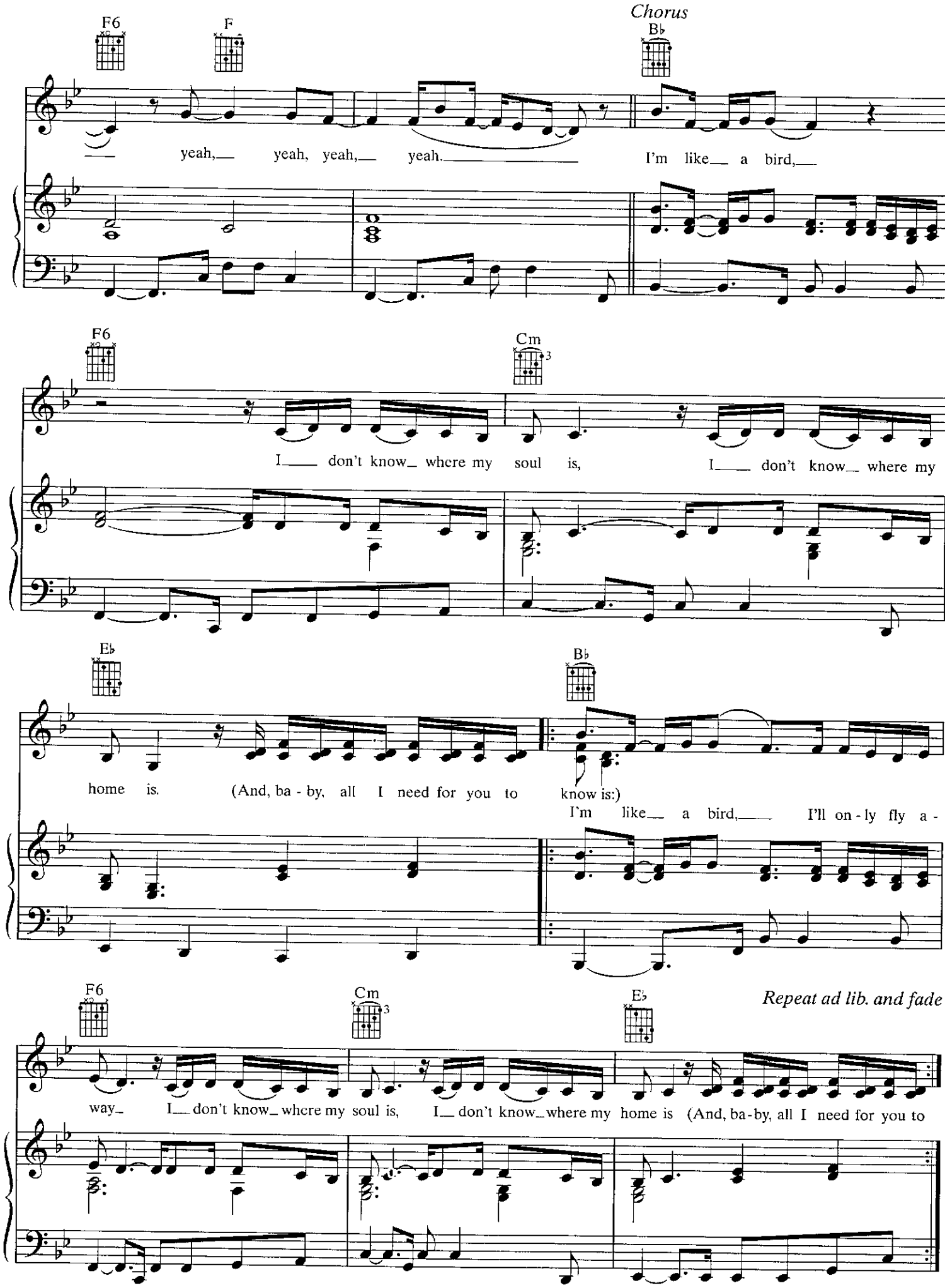
F6
F
Chorus
B♭
yeah, yeah, yeah, yeah.
I'm like a bird,
F6
Cm
I don't know where my soul is,
I don't know where my
E♭
B♭
home is.
(And, ba - by, all I need for you to know is:)
I'm like a bird,
I'll on - ly fly a -
F6
Cm
E♭
Repeat ad lib. and fade
way
I don't know where my soul is,
I don't know where my home is
(And, ba-by, all I need for you to